

St. Mark's Protestant Episcopal Church.
San Antonio, Tex.

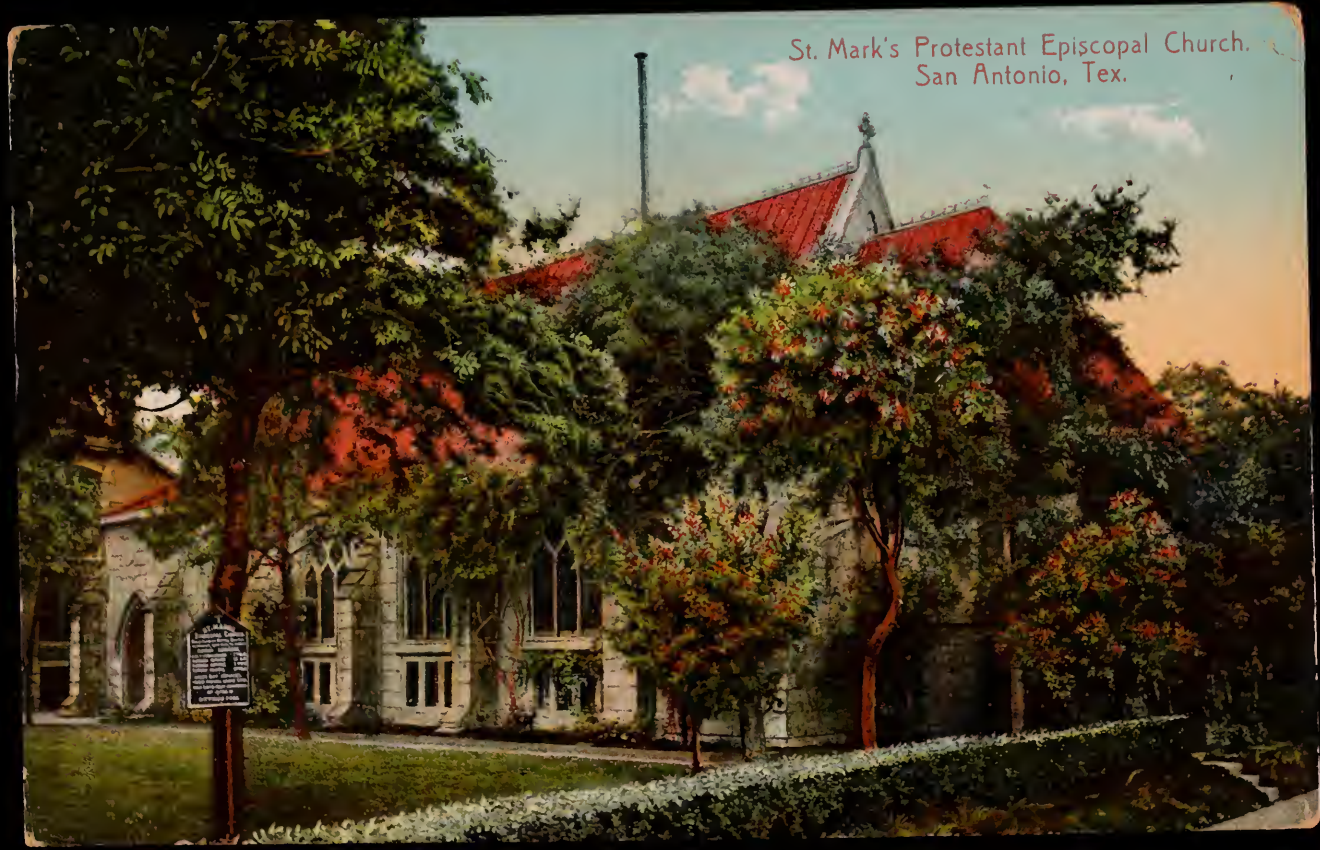

St. Mark's
Protestant Episcopal Church
San Antonio, Texas
Organized 1854
Pastor: Rev. J. H. ...
Worship: 10:30 A.M. and 7:30 P.M.
Sunday School: 10:30 A.M.
Episcopal House of Prayer: 10:30 A.M.
Episcopal House of Prayer: 7:30 P.M.
Episcopal House of Prayer: 10:30 P.M.

POST CARD.

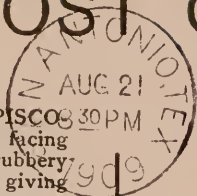

Address

ST. MARK'S PROTESTANT EPISCOPAL CHURCH is prettily situated facing Travis Park. Flowers, vines and shrubbery grow in profusion close to the building giving it a very picturesque and beautiful appearance. The foundation of the Church was laid in 1860. The work on it was interrupted, however, by the Civil War, and it was not completed until 1881. The Church has 1100 Communicants.

Pub. by Geo. M. Pearce, San Antonio, Tex. No. 149 Made in Germany

Have just returned from a 6 weeks trip through the West had a fine time, went to Seattle to the Fair - saw everything
Come again
Sincerely
Fannie Sessel

Mrs. G. Schwarzhaupt
394 Orange St.
Newark.

n.j.